"Hop Skip and Jump Song"

My Little Pony, Episode 7
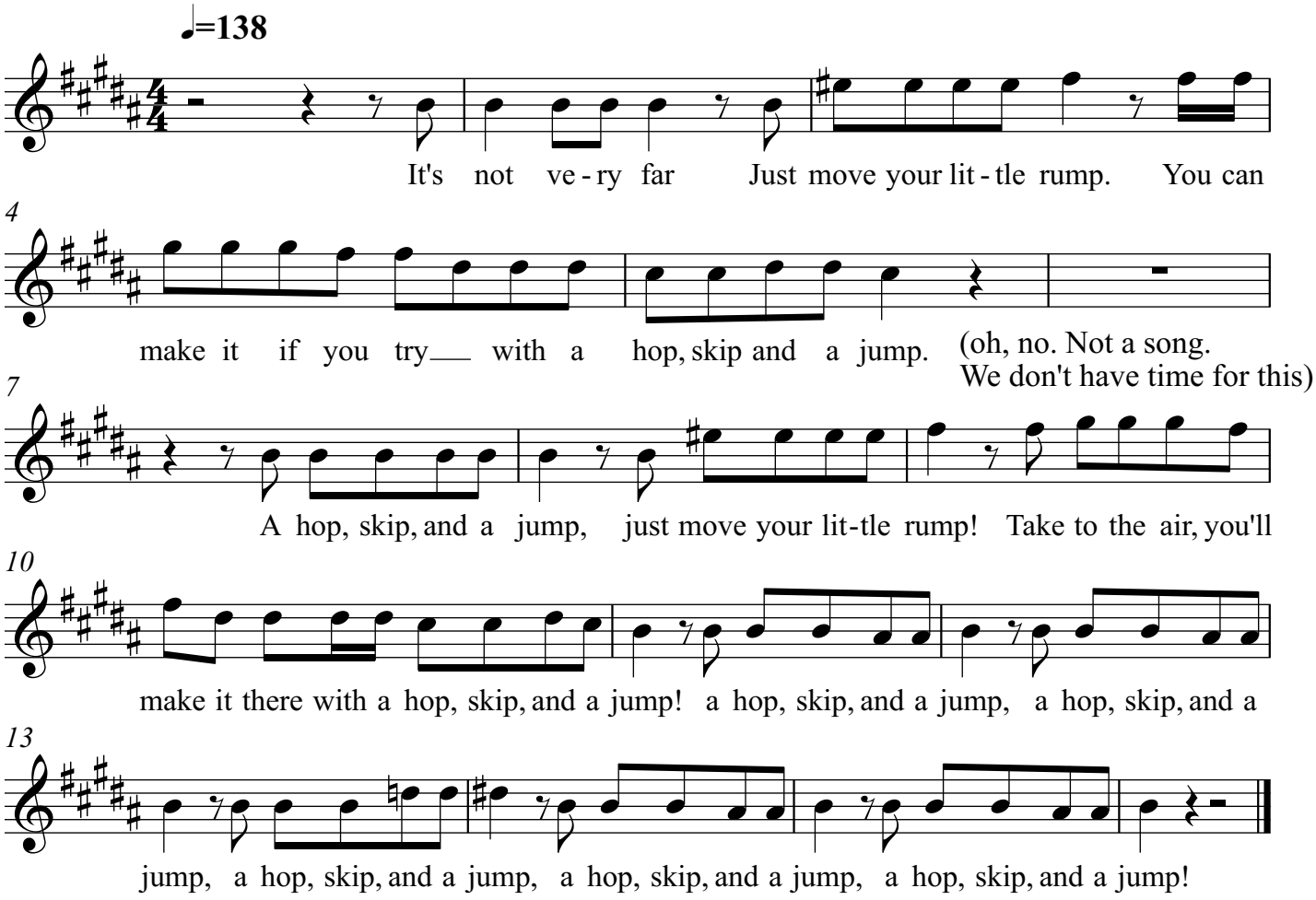
music by Daniel Ingram